

PLAN SHOWING THE PROPOSED DWELLING HOUSE IN AT
 PLOT No 12B, SNo 240/16, SRINIVASALU STREET RADHA NAGAR
 CHROMPET - MADRAS 600 044 - SAIDAPET TALUK. C.A.D. T
 PALLAVAPURAM MUNICIPALITY SCALE 1:8

NOTE: ALL DIMENSIONS ARE CM & FEET
 SCALES ARE USED FOR 1/8" = 1' 16" 1/4

NOTE: EXISTING LEFT SIDE BUILDING
 MR. APPUKUTTIAN 12A APPD.
 BY M.M.D.A

NOTE: THIS SURVEY NUMBER IS
 RESIDENTIAL ZONE PROPERLY
 ROAD & ELECTRICITY AVAILABLE

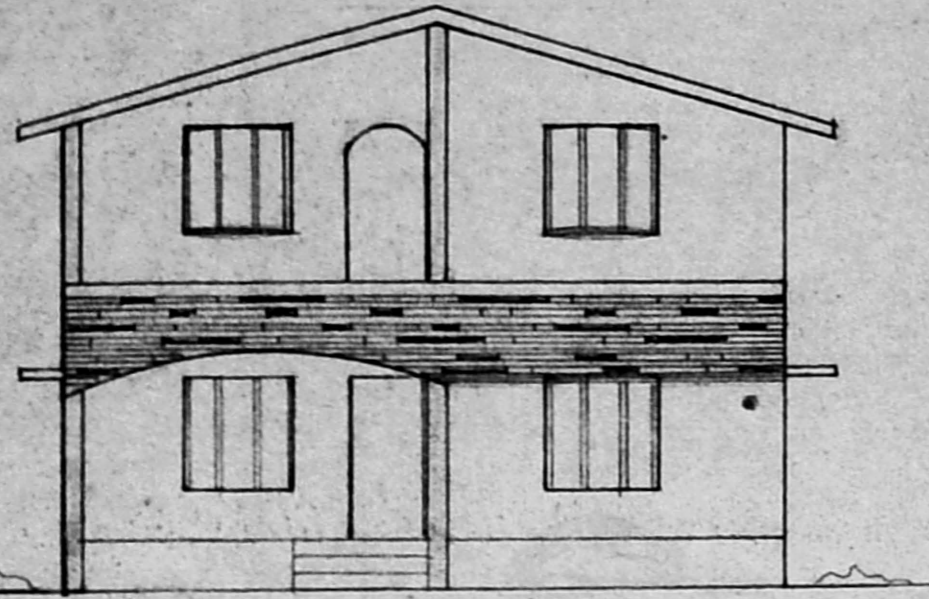

FRONT ELEVATION

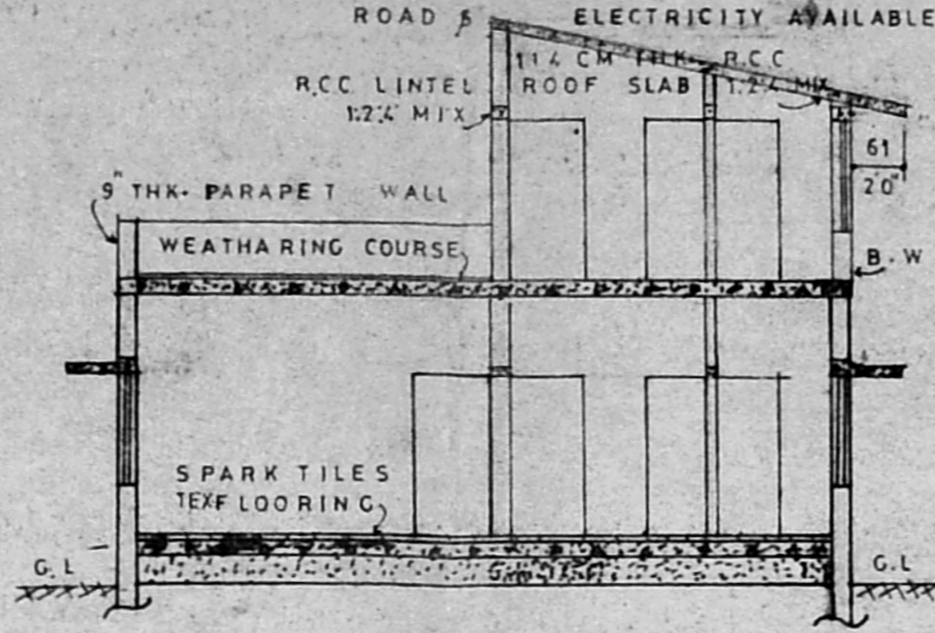

SEC. ON "XX"

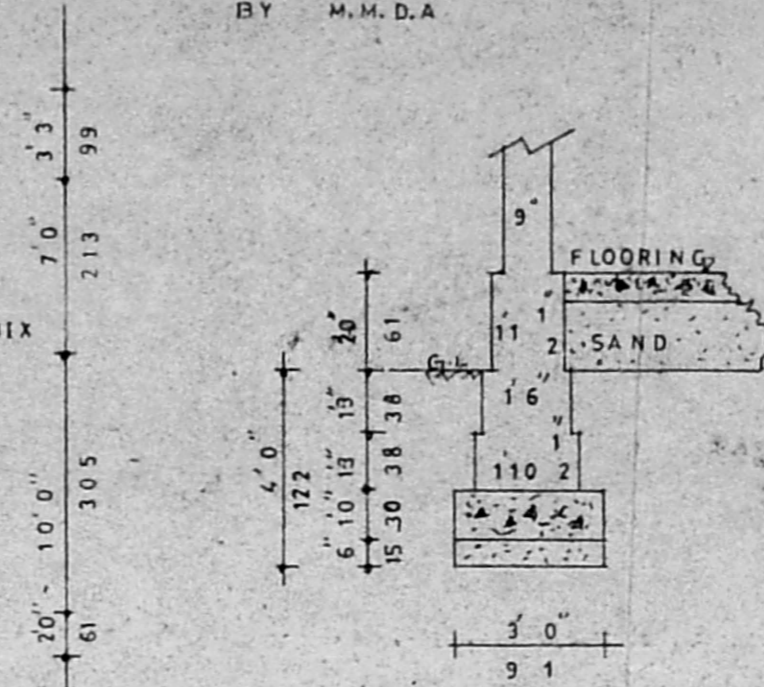

TYP. FOUNDATION
 DETAILS SCALE 0 1/4" = 1' 0"

JOINERY			
D	DOOR	9 9 X	1 9 8
D1	"	9 1 X	1 9 8
D2	"	7 6 X	1 9 8
W	WINDOW	13 7 X	1 3 7
W1	"	12 2 X	1 3 7
W2	"	9 1 X	7 6
V	VENT	4 5 X	6 1
J	JALLEY	6 1 X	6 1
EXTENT			
		SQFT	SQMT
PLOT AREA		1855	173
G.F. PLINTH		711	65
F.F. PLINTH		260.63	24
OPENS SPACE		11.44	1.06
PORTICO		238.13	22
F.S.I.		0.38	
COVERAGE		52%	

KEY PLAN NTS

TO TBM G.S.T. ROAD TO MAD

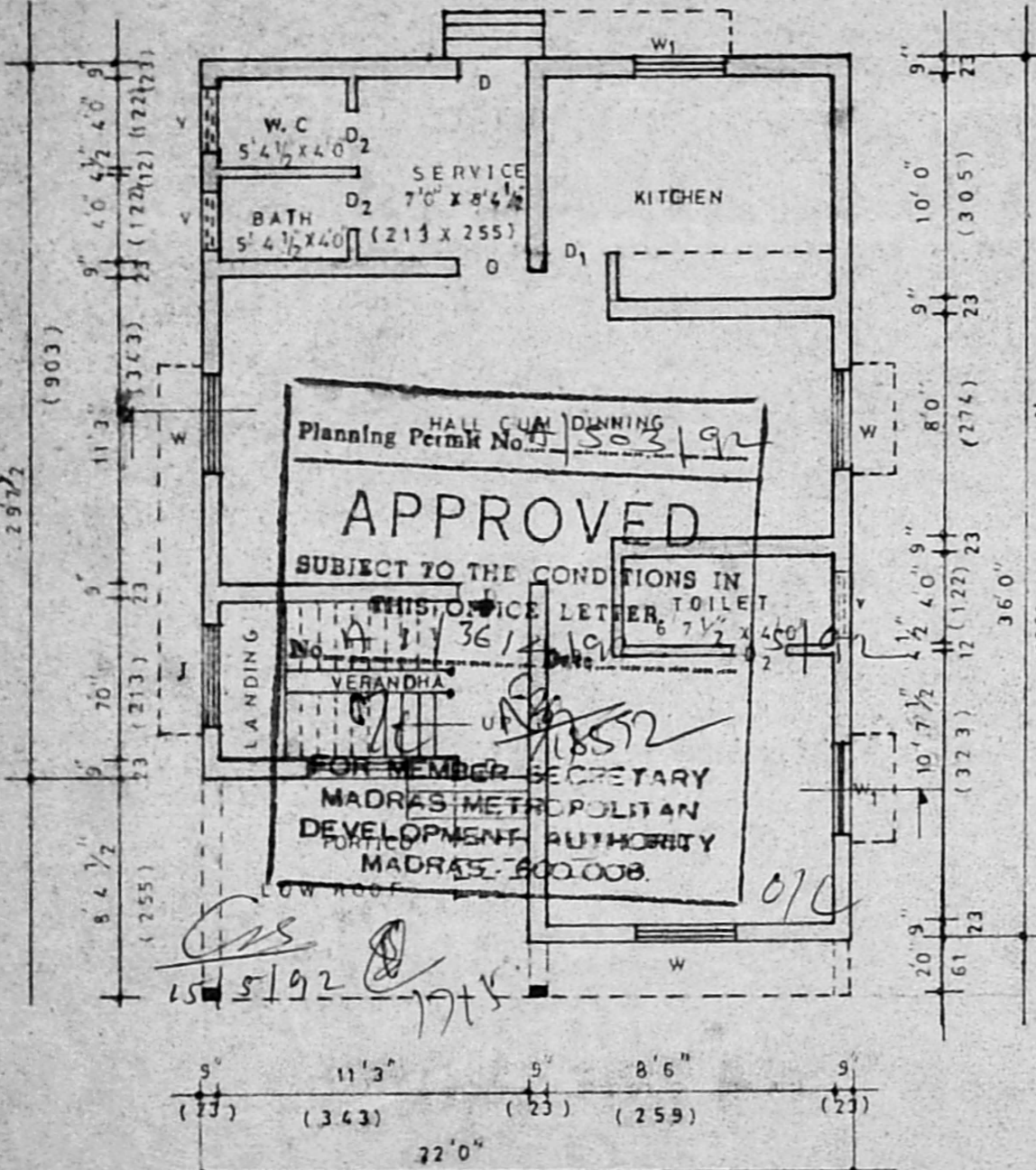

GROUND FLOOR PLAN scale 1:100

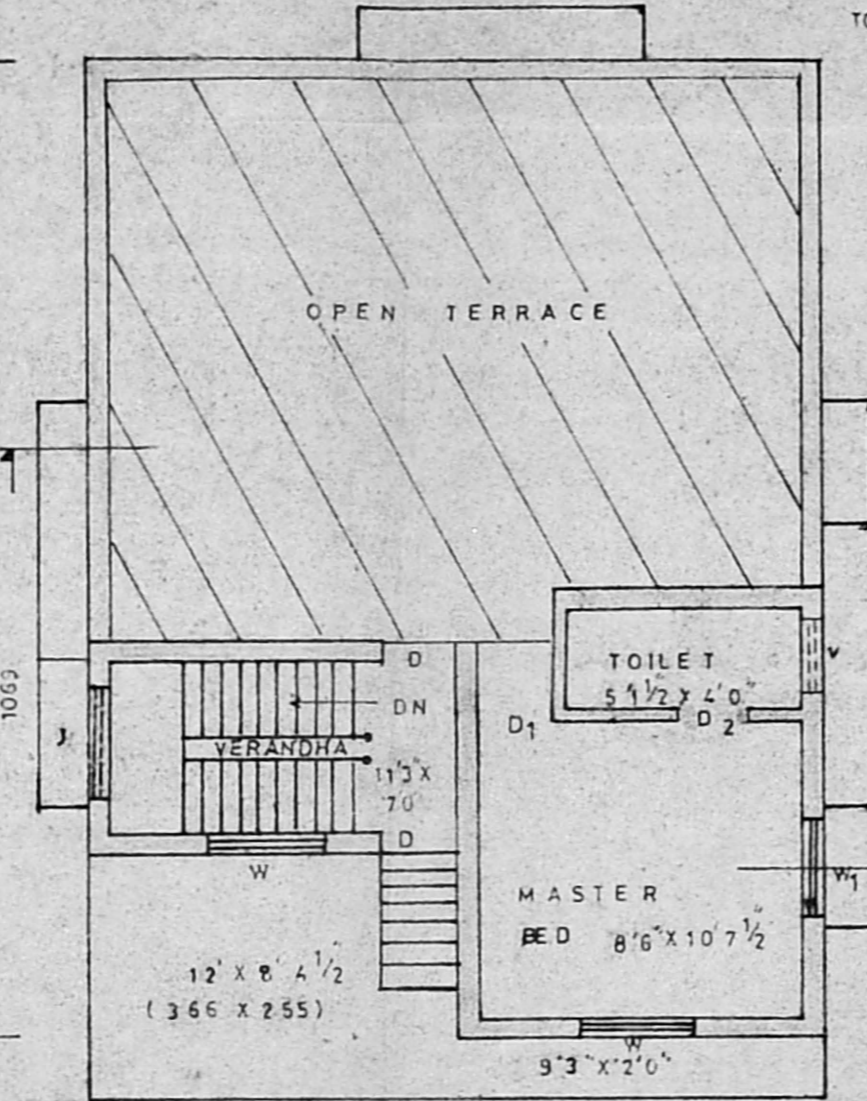

FIRST FLOOR PLAN

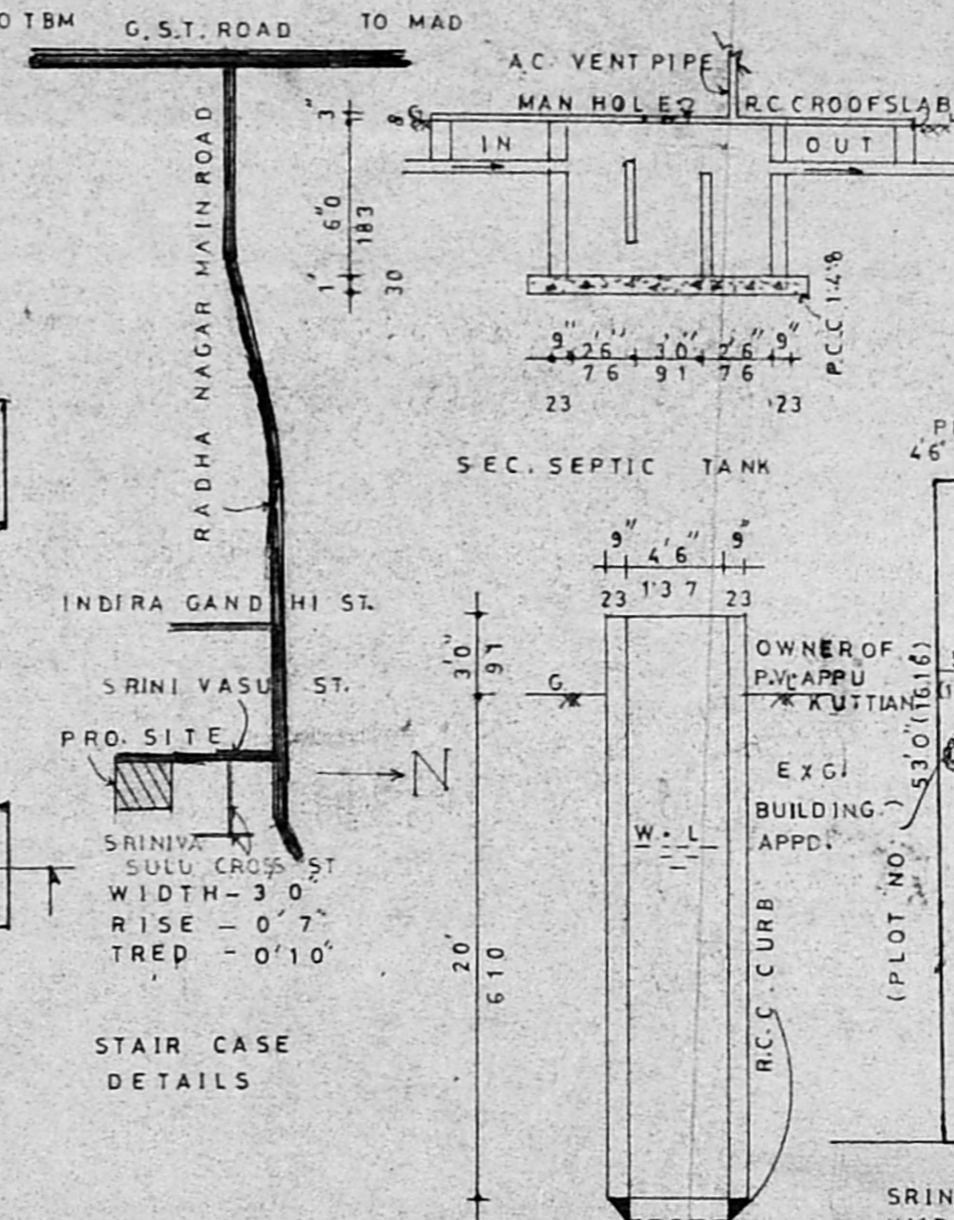

SEC. SEPTIC TANK

STAIR CASE
 DETAILS

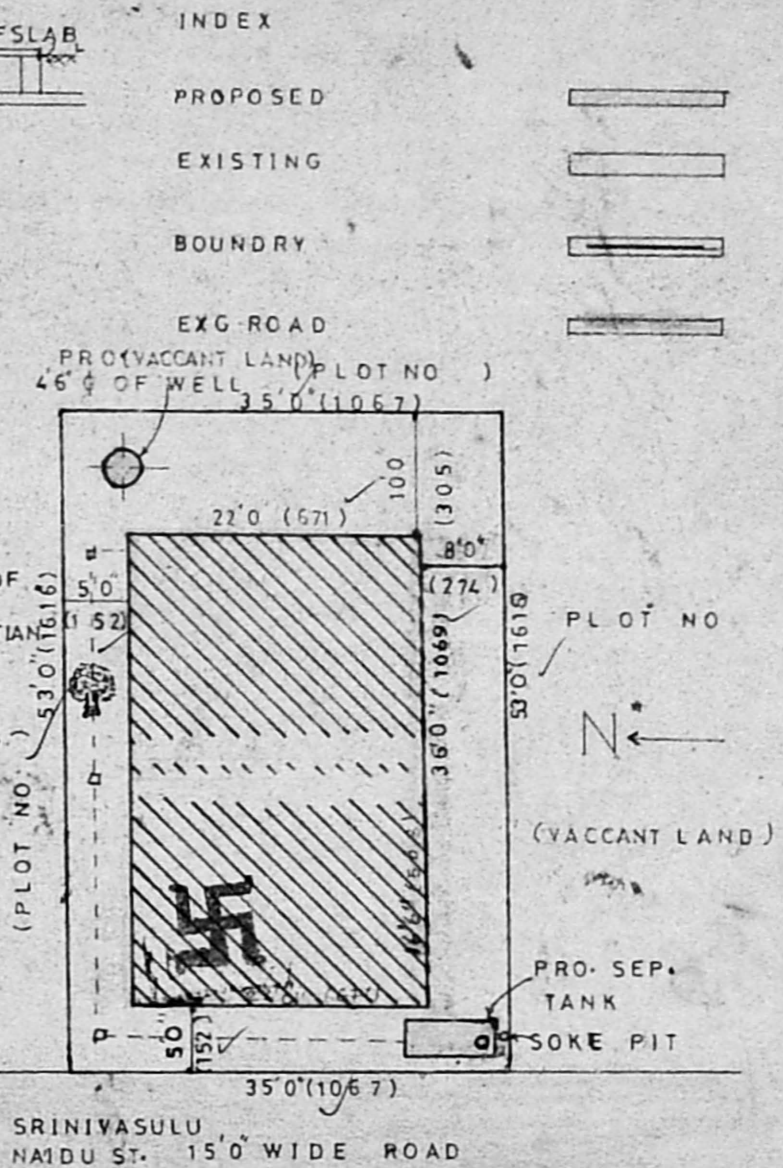

SITE PLAN scale 1:200

S. A. Antonisamy
S. A. ANTONISAMY, R. shanmuga
 CIVIL ENGINEER & OWNER LICENCED SURVEYOR
 CORPORATION OF MADRAS
 License No. 765